



**WASTE FACILITY PERMIT**  
**Issued By: FINGAL COUNTY COUNCIL**

**Issued under: Waste Management Act, 1996**  
**Waste Management (Facility Permit & Registration) Regulations 2007, as amended**

**WFP Register Number:** *WFP-FG-17-0001-04*

**Issued to: Permit Holder** *Padraig Thornton Waste Disposal Ltd.*

**Location of Facility:** *Unit1 Cappogue Industrial Park,  
Ballycoolin Road, Dublin 11*

**Grid Reference of Facility:  
(nominal centre point)** X (ITM) *310376*  
Y (ITM) *239599*

**Permit Holder Contact Details:** *Lorraine Walsh;*  
*lwalsh@thorntons-recycling.ie*

**Date Granted:** *19/03/2021*  
**Date of Expiry:** *18/03/2026*  
**Date of Clerical/Technical amendment:** *N/A*

**Chief Executive Order Number: ENV/045/21**

**Signed : John Daly      Title: Senior Engineer      Date: 19/03/2021**

**THIS IS A CERTIFIED TRUE COPY OF PERMIT AS SIGNED BY JOHN DALY ON 19/03/2021**

**NOTE 1:** Should the permit holder wish to continue to operate after the date of expiry, an application to review the waste facility permit shall be made to Fingal County Council in accordance with Article 31 (1) of the Regulations no later than 60 working days before the date of expiry of this waste facility permit

**NOTE 2:** Should the permit holder not wish to continue waste activities at any time or after the date of expiry of this waste facility permit, the permit holder shall by notice in writing apply to Fingal County Council for the surrender of the waste facility permit in accordance with Article 29 of the Regulations.

## INTERPRETATION

Unless otherwise specified, all terms in this waste facility permit should be interpreted in accordance with the definitions in the Waste Management Act 1996 (the Act) and its associated Regulations, or the European Communities Act and its associated Regulations or as defined in this waste facility permit.

References to any enactment, statutory instrument (including any bye-law), each as defined by the Interpretation Act 2005, or a regulation, directive or decision of a European Union institution in this permit shall include amendments and replacements.

The granting of this waste facility permit, and any condition imposed by it, does not exempt the holder of the waste facility permit from complying with the statutory obligations of any relevant legislation, including water pollution, air pollution, waste, litter and planning legislation or legal liabilities under any other enactment or regulations whatsoever. The permit holder is legally responsible for all aspects of the operation and management of the permitted activity.

## Table of Contents

<b><u>PART 1: WASTE ACTIVITIES PERMITTED .....</u></b>	<b><u>5</u></b>
<b><u>PART 2: CONDITIONS .....</u></b>	<b><u>7</u></b>
<b><u>1. SCOPE .....</u></b>	<b><u>8</u></b>
<b><u>2. MANAGEMENT OF THE ACTIVITY .....</u></b>	<b><u>9</u></b>
<b><u>3. NOTIFICATION &amp; RECORD KEEPING.....</u></b>	<b><u>11</u></b>
<b>3.1 WASTE REGISTER/RECORDS .....</b>	<b>11</b>
<b>3.2 INCIDENT REPORTING &amp; COMPLAINTS REGISTER .....</b>	<b>12</b>
<b>3.3 ANNUAL REPORT .....</b>	<b>13</b>
<b><u>4. SITE ACCESS &amp; INFRASTRUCTURE .....</u></b>	<b><u>16</u></b>
<b>4.1 FACILITY NOTICE BOARD.....</b>	<b>16</b>
<b>4.2 TANK, CONTAINER &amp; DRUM STORAGE AREA.....</b>	<b>16</b>
<b>4.3 SILT TRAPS &amp; OIL SEPARATORS .....</b>	<b>17</b>
<b>4.4 FACILITY SECURITY .....</b>	<b>18</b>
<b>4.5 FACILITY ROADS &amp; SURFACES .....</b>	<b>18</b>
<b>4.6 FACILITY OFFICE .....</b>	<b>19</b>
<b>4.7 WASTE INSPECTION AND QUARANTINE .....</b>	<b>19</b>
<b>4.8 WEIGHBRIDGE &amp; VEHICLE WASH.....</b>	<b>20</b>
<b>4.9 STORM WATER .....</b>	<b>20</b>
<b>4.10 BOREHOLES .....</b>	<b>20</b>
<b>4.11 WASTE HANDLING, VENTILATION AND PROCESSING PLANT .....</b>	<b>21</b>
<b><u>5. WASTE ACCEPTANCE &amp; HANDLING .....</u></b>	<b><u>22</u></b>
<b>5.1 WASTE ACCEPTANCE .....</b>	<b>22</b>
<b>5.2 WASTE PURCHASING (WHERE APPLICABLE).....</b>	<b>22</b>
<b>5.3 WASTE PROCESSING .....</b>	<b>23</b>
<b><u>6. ENVIRONMENTAL MONITORING.....</u></b>	<b><u>24</u></b>
<b>6.1 ENVIRONMENTAL MONITORING .....</b>	<b>24</b>
<b>6.2 DISCHARGE TO SURFACE WATER .....</b>	<b>24</b>
<b><u>7. NUISANCES, EMISSIONS &amp; ENVIRONMENTAL IMPACT .....</u></b>	<b><u>25</u></b>
<b>7.1 ENVIRONMENTAL PROTECTION .....</b>	<b>25</b>
<b>7.2 NOISE/ODOUR/DUST/NUISANCES .....</b>	<b>25</b>
<b>7.3 LITTER.....</b>	<b>25</b>

7.4	PESTS .....	25
<b>8</b>	<b><u>CONTINGENCY ARRANGEMENTS.....</u></b>	<b>26</b>
<b>9</b>	<b><u>CHARGES &amp; FINANCIAL PROVISIONS .....</u></b>	<b>27</b>
9.1	FEES .....	27
9.2	FINANCIAL PROVISIONS .....	27
<b>10</b>	<b><u>RESTORATION &amp; AFTERCARE .....</u></b>	<b>28</b>
10.1	CLOSURE, RESTORATION & AFTERCARE MANAGEMENT PLAN (CRAMP).....	28
<b>11</b>	<b><u>CHANGES TO PERMIT HOLDER STATUS &amp; CESSATION OF WASTE ACTIVITIES .....</u></b>	<b>29</b>
11.1	CHANGES TO PERMIT HOLDER STATUS: .....	29
11.2	CESSATION OF WASTE ACTIVITIES: .....	29
	<b><u>APPENDICES .....</u></b>	<b>30</b>
	<b><u>APPENDIX A:.....</u></b>	<b>31</b>
	APPENDIX A.1. – PERMITTED WASTE TONNAGE.....	31
	APPENDIX A.2 – WASTE ACCEPTANCE .....	31
	<b><u>APPENDIX B- WASTE REGISTER.....</u></b>	<b>32</b>
	<b><u>APPENDIX C – INCIDENT REGISTER.....</u></b>	<b>34</b>
	<b><u>APPENDIX D – COMPLAINTS REGISTER.....</u></b>	<b>35</b>
	<b><u>APPENDIX E - ENVIRONMENTAL MONITORING .....</u></b>	<b>36</b>
	<b><u>APPENDIX F - EMISSION LIMITS .....</u></b>	<b>38</b>
	<b><u>APPENDIX G – DRAWINGS.....</u></b>	<b>39</b>

## PART 1: WASTE ACTIVITIES PERMITTED

The waste activity on site consists of accepting non-hazardous waste (C&D waste and Bulky Waste) in skips. This material will be tipped and processed to segregate recyclable and recoverable material. Residual waste will be shredded for SRF or incineration. Processed material will be temporarily stored and bulked in designated areas before consignment to authorised waste facilities.

**The permitted classes of activities, in accordance with Part I of the Third Schedule of the Waste Management (Facility Permit & Registration) Regulations, 2007 as amended:**

Class	Description
<b>Principal Class: 7</b>	Recovery of inert waste arising from construction and demolition activity, including concrete, bricks, tiles, or other such similar material, at a facility (excluding land improvement or development) where – (a) the annual intake shall not exceed 50,000 tonnes, and (b) the maximum quantity of residual waste consigned from the facility for collection, onward transport and submission to disposal at an authorised facility shall not exceed 15% of the annual intake.
<b>Other Class: 10</b>	The recovery of waste (not mentioned elsewhere in this part of the third schedule), other than hazardous waste or an activity specified in Category 5 of Annex I of Council Directive 96/61/EC, where – (a) the annual intake does not exceed 50,000 tonnes, and (b) the maximum quantity of residual waste consigned from the facility for onward transport and submission to disposal at an authorised facility shall not exceed 15% of the annual intake.

**The permitted waste recovery activities, in accordance with the Fourth Schedule of the Waste Management Act, 1996:**

Activity	Description
<b>Activity: R5</b>	Recycling/reclamation of other inorganic materials, which includes soil cleaning resulting in recovery of the soil and recycling of inorganic construction materials
<b>Other Activity: R3</b>	Recycling/reclamation of organic substances which are not used as solvents (including composting and other biological transformation processes), which includes gasification and pyrolysis using the components as chemicals
<b>Other Activity: R4</b>	Recycling/reclamation of metals and metal compounds
<b>Other Activity: R11</b>	Use of waste obtained from any of the operations numbered R 1 to R 10
<b>Other Activity: R12</b>	Exchange of waste for submission to any of the operations numbered R 1 to R 11 (if there is no other R code appropriate, this can include preliminary operations prior to recovery including pre-

	processing such as, amongst others, dismantling, sorting, crushing, compacting, pelletising, drying, shredding, conditioning, repackaging, separating, blending or mixing prior to submission to any of the operations numbered R1 to R11)
<b>Other Activity: R13</b>	Storage of waste pending any of the operations numbered R 1 to R 12 (excluding temporary storage (being preliminary storage according to the definition of “ collection ” in section 5(1)), pending collection, on the site where the waste is produced)

## PART 2: CONDITIONS

## 1. SCOPE

- 1.1. This waste facility permit is issued to Pdraig Thornton Waste Disposal Ltd, of Unit S3B Henry Road, Parkwest Business Park, Dublin 12, for the purpose of waste activity authorisation under the Waste Management (Facility Permit & Registration) Regulations, 2007, as amended for a facility at Unit 1 Cappogue Industrial Park, Ballycoolin Road, Cappogue Dublin11 to carry on the permitted waste activities listed in Part 1.
- 1.2. This waste facility permit is valid for a period of 5 years from the date granted.
- 1.3. The tonnage accepted at this facility, shall not exceed the limits specified in Appendix A.1
- 1.4. The permit holder shall only accept such wastes for recovery/treatment at this facility which are listed in Appendix A.2 of this waste facility permit.
- 1.5. The area to which the conditions of this waste permit applies is the area within the confines of the red line shown on Drawing No. P1980-0900-0002 Rev A, entitled Site Layout Plan, attached in Appendix G.
- 1.6. Not used.
- 1.7. The permit holder shall ensure that, recyclable waste which has been source segregated by the waste producer or collected in source segregated form, shall not be sent for disposal, nor shall it be transported, mixed or handled in a manner so as to make it unsuitable for recycling, recovery or treatment.
- 1.8. The permit holder shall notify Fingal County Council in writing of any proposed changes to the information furnished in the application process or any proposed changes in the activity and shall obtain written approval from Fingal County Council prior to these changes taking effect. Should the submission identify a material or significant change in
  - (a) The nature, extent or focus of the waste activities;
  - (b) The nature or extent of any emission;

a waste facility permit review application including the relevant fee may be required before the proposed change can be assessed.



## 2. MANAGEMENT OF THE ACTIVITY

- 2.1 The facility shall be maintained to the satisfaction of Fingal County Council, and adequate precautions shall be taken to prevent unauthorised access to the facility.
- 2.2 The permit holder shall employ or nominate a suitably qualified and experienced facility manager who shall be designated as the person in charge.
- 2.3 The facility manager or a suitably qualified and experienced deputy shall be present at the facility at all times during its operation or as otherwise required by Fingal County Council.
- 2.4 The facility shall only be operated and waste shall only be accepted at or despatched from the facility between the hours of 08:00 and 19:00, Monday to Friday and between the hours of 08:00 and 14:00 on Saturdays. No work (excluding emergency works) shall take place at the facility outside of these hours, unless otherwise approved in writing by Fingal County Council.
- 2.5 The name, address and mobile telephone number of the manager and deputy or deputies shall be supplied to Fingal County Council. Fingal County Council shall be informed of changes in key staff including the name, address and mobile telephone number of suitably qualified personnel in writing within 5 working days of such change.
- 2.6 The permit holder shall ensure that employees with responsibilities in waste management and/or pollution control shall be qualified on the basis of appropriate education, training and/or experience. Details of the relevant qualifications shall be maintained and made available to Fingal County Council on request.
- 2.7 The permit holder shall establish and maintain procedures for identifying training needs, and for providing appropriate training. Records of training shall be maintained and made available to Fingal County Council on request. The facility manager and deputy shall successfully complete an appropriate waste management course as approved by Fingal County Council.
- 2.8 The permit holder shall ensure that all staff, employees, lessees and agents, including replacement personnel, are aware of the provisions and conditions of this waste facility permit.
- 2.9 A copy of this waste facility permit shall be kept on the facility at all times and a copy issued to all relevant personnel whose duties relate to any condition of this permit.
- 2.10 The permit holder shall ensure that authorised staff of Fingal County Council shall have unrestricted access to the facility at all reasonable times on

production of their identification, for the purpose of Fingal County Council's functions under the Waste Management Act, 1996, including such inspections, monitoring and investigations as are deemed necessary by Fingal County Council.

- 2.11 The permit holder shall have up-to-date written procedures for the following :
- (a) waste inspection
  - (b) waste acceptance and handling
  - (c) asbestos waste management
  - (d) waste sampling, analysis and characterisation
  - (e) pre-treatment requirements
  - (f) waste quarantine
  - (g) waste rejection and notification
  - (h) corrective action
  - (i) emergency response procedure (as detailed in Condition 8.3)
  - (j) invasive species control

2.12 Scavenging shall not be permitted at the facility.

### 3. NOTIFICATION & RECORD KEEPING

#### 3.1 Waste Register/Records

- 3.1.1 Unless otherwise specified within this permit or by Fingal County Council, all written communications, including reports and notifications related to this permit, shall be:
- a) Sent to *Senior Engineer, Environment Department (environment@fingal.ie)*, Fingal County Council; and
  - b) Submitted in accordance with the reporting frequencies specified in this permit.
- 3.1.2 The permit holder shall compile and retain records at their principal place of business for a period of not less than 7 years from the date when the records were made, in relation to the activity to which this permit relates.
- 3.1.3 The permit holder shall not compile information which is false or misleading or incomplete.
- 3.1.4 All records required shall be legible, be made as soon as reasonably practicable and if amended, be amended in such a way that the original and any subsequent amendments remain legible or are capable of retrieval.
- 3.1.5 The permit holder shall maintain records of all sampling, analyses, measurements, examinations, calibrations and maintenance carried out in accordance with the requirements of this permit. The permit holder shall record an interpretation of the monitoring results and all other such monitoring which relates to the environmental performance of the facility.
- 3.1.6 The permit holder shall ensure that a scaled copy of the facility layout plan (minimum scale of 1:500) is retained at the facility, in an easily accessible location, at all times and/or at the principal office of business. The layout plan shall include the following;
- (a) Site boundary;
  - (b) Ordnance survey sheet reference number(s);
  - (c) Elevation levels (metres) and Ordnance datum;
  - (d) Dimensions (metres);
  - (e) Orientation of north point;
  - (f) Location of drainage infrastructure;
  - (g) Location of discharge points
  - (h) Location of monitoring and sampling points; and
  - (i) Location of silt trap(s) and oil separator(s)
- 3.1.7 The permit holder shall maintain a register in relation to the activity to which this permit relates, and this register shall be available for inspection by Fingal County Council. The register, electronic if possible, shall detail the following: (See Appendix B, Table B.1, for example table):

- a) Arriving at facility:-
  - (i) Dates and times of each waste consignment delivered to the facility,
  - (ii) Name of the carrier, their vehicle registration and waste collection permit number (if applicable);
  - (iii) Origin of waste delivered;
  - (iv) Quantities in tonnes, LoW<sup>1</sup> code and description of each waste consignment received at the facility;
  - (v) Name of person who checked the load.
  
- b) Departing from facility:-
  - (i) Dates and times of all waste moving off site;
  - (ii) Name of the carrier, their vehicle registration and waste collection permit number;
  - (iii) Quantities in tonnes, LoW code and description of waste streams consigned for onward transport from the facility;
  - (iv) Details of the facility, including permit/licence number, which is being used to receive such waste;
  - (v) Quantities and composition of wastes rejected at the facility and the facility to which they were removed.
  - (vi) Quantity and detailed description of materials dispatched from the facility, having attained end-of-waste status, following treatment at the facility.

3.1.8 The permit holder shall maintain a register, electronic if possible, of all inspections and maintenance work carried on the site and this register shall be available for inspection by Fingal County Council.

## 3.2 Incident Reporting & Complaints Register

- 3.2.1 The permit holder shall notify Fingal County Council by telephone at 01-8905000, or email [environment@fingal.ie](mailto:environment@fingal.ie), as soon as is practicable and in any case not later than 10.00 am the following working day, of any incident which occurs as a result of an activity at the facility that:
- (a) Has the potential for pollution of surface water or ground water or;
  - (b) Poses an environmental threat to air or land or;
  - (c) Requires an emergency response by Fingal County Council or other state agency.

---

<sup>1</sup> (by List of Wastes (LoW)(s) and description(s) pursuant to Commission Decision of 18 December 2014, amending Decision 2000/532/EC on the list of waste pursuant to Directive 2008/98/EC of the European parliament and of the Council (2014/955/EEC) [referred to hereafter as ‘The List of Waste (LoW)’] and Commission Regulation (EU) No 1357/2014 of 18 December 2014, replacing Annex III to Directive 2008/98/EC of the European Parliament and of the Council on waste and repealing certain Directives’

In the event of an incident which has the potential for pollution of surface water, the permit holder shall notify Inland Fisheries Ireland as soon as is practicable, and in any case not later than 10.00 am the following working day.

3.2.2 Full details of the incident shall be recorded in a register (refer to Appendix C, Table C.1, for example table) and details forwarded in writing to Fingal County Council within 5 working days. The permit holder shall include as part of this notification:

- (a) The date and time of incident, or when incident was noticed;
- (b) Details of the incident and the causes or potential causes of it;
- (c) An evaluation of environmental pollution caused, if any;
- (d) Actions taken to minimise the effect on the environment;
- (e) Steps taken to avoid reoccurrence;
- (f) Details of any site investigations instigated by the permit holder;
- (g) Any other remedial action; and
- (h) Name of responsible person managing the incident.

3.2.3 The permit holder shall maintain on the site, a register, electronic if possible, of all complaints received relating to the operation of the activity (Refer to Appendix D, Table D.1, for example table). Each such complaint entry in the register shall give details of the following:

- (a) Time and date of the complaint;
- (b) The name of the complainant;
- (c) Details of the nature of the complaint;
- (d) Actions taken to deal with the complaint, and the results of such actions;
- (e) The response made to each complainant.

3.2.4 The permit holder shall notify Fingal County Council, in writing, within 5 working days of:

- a) The imposition of any requirement on the permit holder by order under the Waste Management Act 1996, or
- b) Any conviction of the permit holder for an offence prescribed under the Waste Management Act 1996.

### 3.3 Annual Report

3.3.1 The permit holder shall submit to Offaly County Council as the National Waste Collection Permit Office (NWCPO), an Annual Report (AR). The completed report shall be submitted via the online web portal (<https://ar.nwcpo.ie/>) no later than the 28th February each year, or as specified by NWCPO. The completed report shall contain summary information relating to waste activities in the preceding calendar year, or part thereof as the case may be, as set out in Condition 3.3.2.

3.3.2 The on-line AR, shall include as a minimum the following information and shall be prepared in accordance with any relevant guidelines issued by the NWCPO and/or Fingal County Council:

A NIL return applies when in the relevant calendar year:

- NO Waste was accepted onto the site and
- NO Waste was processed on site and
- NO Waste was removed from site

In these circumstances a NIL return must be reported as per the relevant guidelines referred to above.

**a) Waste In:**

For each carrier/waste collector who delivered waste to the facility, in the preceding calendar year, the following summary details are required:

- (i) Carrier/waste collection permit holder details;
- (ii) Waste code (LoW)<sup>2</sup>;
- (iii) Quantity (in tonnes);
- (iv) Code of activity.

**b) Waste Out:**

In relation to waste removed from the facility, in the preceding calendar year, the following summary details are required:

- (i) Waste collection permit holder details;
- (ii) Waste code (LoW)<sup>3</sup>;
- (iii) Quantity (in tonnes);
- (iv) Destination facility details;
- (v) Quantity and description of materials dispatched from the facility, under end-of-waste status.

**c) Waste On Site:**

Record the opening and closing stock balance (tonnes) for each waste code (LoW), for the reporting year.

**d) Supporting Documentation - where applicable**

- (i) The management and staffing structure of the site;
- (ii) Any court order or conviction under the Act;
- (iii) Summary of any loads rejected at the facility, as per Condition 3.1.7;
- (iv) Summary of reportable incidents during the reporting year and corrective actions taken, as per Condition 3.2.2;
- (v) Summary of complaints received during the reporting year and corrective actions taken, as per Condition 3.2.3;
- (vi) Where relevant for the reporting year in question, details of bund testing, as per Condition 4.2.4;

---

<sup>2</sup> Further details are required for LoW 20 03 01, 16 01 03, 16 01 04\*, 16 01 06 & sewage sludge codes

<sup>3</sup> Further details are required for LoW 20 03 01, 16 01 03, 16 01 04\*, 16 01 06 & sewage sludge codes

- (vii) A copy of the signed annual maintenance contract for the oil separator(s) at the facility as per Condition 4.3.5;
- (viii) Details of environmental monitoring undertaken at the facility as per Condition 6;
- (ix) Where relevant, details of the Environmental Liability Risk Assessment (ELRA) as per Condition 7.1.2;
- (x) Details of the pest controls as per Condition 7.5.1;
- (xi) Details of the fire risk assessment for the facility, as per Condition 8.4;
- (xii) Copy of the public liability insurance policy in place as per Condition 9.2.3;
- (xiii) Where relevant, copy of the Environmental Liabilities Insurance policy as per Condition 9.2.4;
- (xiv) Details of the review of the closure, restoration and aftercare management plan (CRAMP), as per Condition 10.1.1.

## 4. SITE ACCESS & INFRASTRUCTURE

### 4.1 Facility Notice Board

4.1.1 The permit holder shall provide and maintain a Facility Notice Board at the facility, so that it is legible to persons outside the main entrance to the facility. The minimum dimensions of the board shall be 1200 mm by 750 mm.

The board shall clearly show:

- (a) The name and telephone number of the facility;
- (b) The normal hours of opening;
- (c) The name of the permit holder;
- (d) An emergency out of hours contact telephone number;
- (e) The permit reference number; and
- (f) Where environmental information relating to the facility can be obtained.

4.1.2 At the entrance to the facility, the permit holder shall display a plan of the facility clearly identifying the location of the waste drop-off and storage areas. The plan shall be displayed on a durable material and shall be replaced as material changes are made.

### 4.2 Tank, Container & Drum storage area

4.2.1 All tank, container and drum storage areas shall be rendered impervious to the materials stored therein. Bunds shall be designed having regard to EPA guidelines *Storage and Transfer of Materials for Scheduled Activities (2004)*.

4.2.2 All tank and drum storage areas shall, as a minimum, be bunded, either locally or remotely, to a volume not less than the greater of the following:

- a) 110% of the capacity of the largest tank or drum within the bunded area; or
- b) 25% of the total volume of substance which could be stored within the bunded area.

The height of the bund for any drum storage area shall be not less than 300mm.

4.2.3 The permit holder shall ensure that all drum bunded areas are securely covered so that rainwater is excluded from entering the area unless otherwise agreed in writing with Fingal County Council.

4.2.4 The integrity and water tightness of all the bunds and their resistance to penetration by water or other materials stored therein, shall be tested and demonstrated by the permit holder to the satisfaction of Fingal County Council at least once in every 3 years. A suitably qualified person shall certify the



results of these tests and a copy shall be forwarded with the annual report, for the relevant reporting year.

- 4.2.5 All drainage from bunded areas shall be treated as hazardous waste unless it can be demonstrated to be otherwise. All drainage from bunded areas shall be diverted for collection and safe disposal by an appropriately authorised waste collector.
- 4.2.6 All inlets, outlets, vent pipes, valves and gauges shall be within the bunded area.
- 4.2.7 All tanks, containers and drums shall be labelled to clearly indicate their contents and capacity.
- 4.2.8 The permit holder shall ensure that refuelling of site vehicles is carried out at a designated point on an impervious concrete slab from which surface water drains through an oil interceptor.

### 4.3 Silt Traps & Oil Separators

- 4.3.1 Within 2 months of the grant of this permit, the permit holder shall submit a proposal to upgrade the drainage system by installing a silt trap and oil separator upstream of the 2 infiltration areas shown on the drainage drawing submitted with the application. The separator shall be a Class I full retention separator and the silt traps and separator shall be in accordance with I.S. EN 858-2:2003 (separator systems for light liquids). The upgraded drainage system shall be installed within three months of the proposal being approved by Fingal County Council and in advance of the intensification of the activity.
- 4.3.2 The permit holder shall provide an inspection chamber with a sump between the oil separator and the discharge point. The sump shall be of a minimum size of 500mm square and 400mm deep.
- 4.3.3 The permit holder shall ensure that all pump sumps, storage tanks, or other treatment plant chambers (if any on site) from which spillage of environmentally significant materials might occur in such quantities as are likely to breach local or remote containment or separator, shall be fitted with high liquid level alarms (or oil detectors as appropriate) which provides a visual or audible warning when the level reaches 90% of the storage volume.
- 4.3.4 Independent commissioning certification confirming that the silt trap(s) and oil separator(s) have been installed in accordance with the manufacturers' requirements, shall be made available on request by the permit holder to Fingal County Council.

- 4.3.5 A copy of the signed annual maintenance contract for the oil separator(s) at the facility shall be submitted to Fingal County Council every year as part of the annual report.
- 4.3.6 The permit holder shall ensure that all silt traps, oil separators, pump sumps, storage tanks and other treatment plant chambers shall be emptied, when necessary, by an appropriately authorised waste collector. Records of these collections shall be made available by the permit holder to Fingal County Council on request.

#### 4.4 Facility Security

- 4.4.1 The permit holder shall ensure adequate security by erecting and maintaining fencing and gates at the facility
- 4.4.2 The permit holder shall ensure that all entrances to the facility shall be gated and locked, when there is no facility manager or designated deputy manager present at the facility. Unless they are trained, qualified and experienced (in accordance with Condition 2 of this waste facility permit), drivers of waste delivery vehicles are not deemed facility supervisory staff.
- 4.4.3 The permit holder shall remedy any defect in the entrances and/or fencing or wall as follows:
  - a) A temporary repair shall be made by the end of the working day; and
  - b) A repair to the standard of the original gates and/or fencing or wall, shall be undertaken within three working days.
- 4.4.4 The permit holder shall provide and maintain a digital CCTV system on site at the entrance to the facility and at other appropriate locations within the facility to allow the following:
  - a) The identification of the registration number of the vehicle depositing the waste,
  - b) The identification of the material being deposited at the facility,
  - c) Recording of time and date,
  - d) The maintenance of all footage recorded on site for a period of 1 month,Fingal County Council shall have on-site access to all recorded footage upon request.

#### 4.5 Facility Roads & Surfaces

- 4.5.1 The permit holder shall provide sufficient hardcore material or better at the site entrance to allow easy access to the site by vehicles and reduce / avoid

damage to the public road at the site entrance. Any debris caused by vehicles entering or leaving the facility shall be removed without delay.

- 4.5.2 Effective or adequate site roads and surfacing shall be provided and maintained to ensure the safe and nuisance free movement of vehicles within the facility.
- 4.5.3 The permit holder shall maintain an impermeable concrete surface, constructed in accordance with relevant approved standards, or an alternative surface as agreed by Fingal County Council, throughout the facility.
- 4.5.4 Any defects in facility roads or surfaces shall be remedied within five working days.

#### 4.6 Facility Office

- 4.6.1 The permit holder shall provide and maintain an office at the facility. The office shall be maintained in a manner suitable for the processing and storage of documentation.
- 4.6.2 The permit holder shall provide and maintain a working telephone and a method for electronic transfer of information at the facility.

#### 4.7 Waste Inspection and Quarantine

- 4.7.1 A waste inspection area(s) and waste quarantine area(s) shall be provided and maintained at the facility, as shown on the site processing equipment plan as attached in Appendix G (Condition 3.1.6).
- 4.7.2 These areas shall be maintained in a manner suitable, and be of a size appropriate, for the inspection of waste and subsequent quarantine if required.
- 4.7.3 The waste inspection area(s) and waste quarantine area(s) shall be clearly identified, segregated from each other, protected against spillage and polluting material run-off and shall not be used for any other purpose other than that designated.
- 4.7.4 Waste shall be stored under appropriate conditions in the quarantine area to avoid putrefaction, odour generation, the attraction of vermin and any other nuisance or objectionable condition. In particular organic waste likely to attract birds should not be stored outdoors.
- 4.7.5 The quarantine area shall include a skip(s) for the storage of rejected waste.

## 4.8 Weighbridge & Vehicle Wash

- 4.8.1 The permit holder shall provide and maintain a weighbridge at the facility, as detailed in the information submitted on the application. This shall be maintained to the satisfaction of Fingal County Council and calibrated annually.

## 4.9 Storm Water

- 4.9.1 The permit holder shall ensure that no surface water generated on site flows onto the public road or onto adjoining properties.
- 4.9.2 The permit holder shall ensure that storm water gutters are maintained in good condition and all uncontaminated storm water is re-used where practicable or diverted to a separate soak-way/drainage system.
- 4.9.3 The permit holder shall ensure that no alterations to the drainage system at the site shall be undertaken without prior written approval of Fingal County Council.
- 4.9.4 The permit holder shall incorporate an inspection chamber with a sump into the surface water drainage system. The sump shall be of a minimum size of 500mm square and 400mm deep.
- 4.9.5 No trade effluent shall be discharged to waters/sewers unless in accordance with a licence issued under the Water Pollution Act 1977.
- 4.9.6 The permit holder shall ensure that the design, construction and location of all soakaways on site shall be in accordance with the UK Building Research Establishment, Soakaway Design, Digest 365, or equivalent and certified by a suitably qualified person.

## 4.10 Boreholes

- 4.10.1 The permit holder shall provide and maintain at least one up-gradient and one down-gradient groundwater monitoring boreholes at the facility.
- a) If required, proposals shall be submitted for the location, design and depth of groundwater monitoring boreholes to Fingal County Council for agreement. The location of all monitoring boreholes shall be subject to reassessment and agreement by the Council every five years.
  - b) Groundwater monitoring boreholes shall be constructed having regard to the guidance given in the Environmental Protection Agency's landfill manual "*Landfill Monitoring*".

- c) All boreholes shall be adequately protected and sealed to prevent contamination or physical damage. If required boreholes shall be decommissioned in accordance with the UK Environment Agency guidelines "*Decommissioning Redundant Boreholes and Wells*", or as otherwise agreed with Fingal County Council.

#### 4.11 Waste Handling, Ventilation and Processing Plant

4.11.1 Items of plant deemed critical to the efficient and adequate processing of waste at the facility (including inter alia waste loading vehicles and ejector trailers) shall be provided on the following basis:

- a) 100% duty capacity;
- b) 20% standby capacity available on a routine basis; and
- c) Provision of contingency arrangements and/or back up and spares in the case of breakdown of critical equipment.

4.11.2 The quantity of waste to be accepted at the facility on a daily basis shall not exceed the duty capacity of the equipment at the facility. Any exceedance of this intake shall be treated as an incident, in accordance with Condition 3.2.

4.11.3 A maintenance schedule shall be maintained for all waste handling and processing equipment used at the facility and a record of all maintenance undertaken shall be recorded. The schedule and records shall be made available to Fingal County Council on request.

## 5. WASTE ACCEPTANCE & HANDLING

### 5.1 Waste Acceptance

- 5.1.1 The permit holder shall ensure that all vehicles delivering waste to and removing waste from the facility are securely covered.
- 5.1.2 Waste arriving at the facility shall be inspected at the point of entry to the facility and subject to this inspection, weighed, documented and directed to the appropriate area/tipping point. Each load of waste arriving at the appropriate area/tipping point, shall be inspected upon tipping. Only after such inspections shall the waste be processed for recovery or subsequent disposal off-site.
- 5.1.3 Any waste deemed unsuitable for acceptance or handling at the facility and/or in contravention of this permit shall be immediately separated and removed from the facility at the earliest possible time. Such waste shall be recovered or disposed of at an alternative facility with appropriate waste authorisation. Temporary storage of such wastes shall be in the designated waste quarantine area (Condition 4.7).

### 5.2 Waste Purchasing (Where applicable)

- 5.2.1 Where waste is purchased at the facility the permit holder shall comply with the Waste Management (Facility Permit and Registration) (Amendment) Regulations 2014 as follows (see Appendix B Table B.2 for example table):
- a) The permit holder shall require the production of proof of identity of the person supplying the material, such proof being:
    - (i) A valid passport, or
    - (ii) A current Irish driving licence, or learner driver permit, or,
    - (iii) A Public Services Card issued by the Department of Social Protection.
  
  - b) The permit holder shall require the production of proof of current address of the person supplying the material, such proof being:
    - (i) A current utility bill addressed to that person at that stated address;
    - (ii) A document issued by the Government Department addressed to that person at their stated address within the previous three months;
    - (iii) A current car or home insurance policy addressed to that person at their stated address; or
    - (iv) A current Tax Credit Certificate or Tax Clearance Certificate issued by the Office of the Revenue Commissioners to that person at their stated address;

- c) The permit holder shall require a signed statement by the person supplying the material that they are the lawful owner of the material or have the consent of the lawful owner to sell the material.
- d) The permit holder shall record:
  - i) The name and proof of identity of the person supplying the material, the registration number and where appropriate, waste collection permit number of the delivery vehicle,
  - ii) A description and weight of the materials, time and date of purchase, and amount paid.

### 5.3 Waste Processing

- 5.3.1 Waste arriving at the facility as a single segregated waste stream shall not be mixed with other waste.
- 5.3.2 Any waste stream arriving as a mixed waste stream (i.e. bulky waste 20 03 07 or mixed C&D 17 09 04) and undergoing mechanical sorting shall be recorded under Chapter 19 of the List of Waste codes leaving the site. Only where a load arrives in as a segregated waste stream, that load can leave the site under the same code if no treatment has been made to it on site.
- 5.3.3 When skips are emptied in the inspection area, the skip should be checked for the presence of Waste Electrical and Electronic Equipment. Such waste should be segregated for collection by European Recycling Platform to be accounted as WEEE. WEEE should not be mixed with metal waste.
- 5.3.4 When skips are emptied particular care should be given to detect the presence / confirm the absence of asbestos in incoming mixed C&D waste. Any asbestos or asbestos containing waste should be removed and placed in the quarantine area.

## 6. ENVIRONMENTAL MONITORING

### 6.1 Environmental Monitoring

- 6.1.1 The permit holder shall carry out such monitoring of surface water/groundwater/noise/odour/dust, at such locations, frequencies, parameters and using the method/technique, as set out in Appendix E, unless otherwise agreed with Fingal County Council.
- 6.1.2 The permit holder shall, at his/her own expense, carry out such further investigations and monitoring of the facility as required by Fingal County Council.
- 6.1.3 Sampling, monitoring and analytical equipment shall be operated, maintained and calibrated in accordance with the manufacturer's instructions to ensure that all monitoring results accurately reflect any emission, discharge or environmental parameter.
- 6.1.4 All sampling, monitoring and analyses shall be carried out by appropriately competent persons, and all analyses shall be carried out by an appropriately accredited laboratory.
- 6.1.5 The Permit Holder shall clearly label and provide safe and permanent access to all on-site sampling and monitoring points, and to off-site points, as required by Fingal County Council.

### 6.2 Discharge to Surface Water

- 6.2.1 Checks of all silt traps, oil separators and surface water discharge point(s) at the facility shall be carried out weekly. These inspections shall be recorded and copies of these completed records shall be made available to Fingal County Council on request.



## 7. NUISANCES, EMISSIONS & ENVIRONMENTAL IMPACT

### 7.1 Environmental Protection

- 7.1.1 The only emissions to any media allowed from the facility are those provided for in Appendix F: *Emission Limits* of this permit or a discharge licence issued by Fingal County Council in accordance with the Water Pollution Act 1977.

### 7.2 Noise/Odour/Dust/Nuisances

- 7.2.1 The permit holder shall take adequate precautions, as agreed with Fingal County Council, to prevent noise, odours, fumes, dust, mud, grit, untidiness and other nuisances that would result in a significant impairment of, or a significant interference with amenities, or the environment beyond the facility boundary, from arising during the course of the waste activities at the facility. If unacceptable levels occur, the permit holder shall abide by Fingal County Council abatement requirements, which may include immediate cessation of operations.
- 7.2.2 In dry weather, site roads and any other areas used by vehicles shall be sprayed with water as and when required to minimise airborne dust nuisance.

### 7.3 Litter

- 7.3.1 All loose litter or other waste, placed on or in the vicinity of the facility, other than in accordance with the requirements of this permit, shall be removed immediately and in any event by the next working day after such waste is discovered.

### 7.4 Pests

- 7.4.1 The permit holder shall ensure sufficient and continuous pest controls are established and maintained. Records of same shall be maintained on site and shall be made available to Fingal County Council on request and submitted as part of the annual report.

## 8 CONTINGENCY ARRANGEMENTS

- 8.1 The permit holder shall have in storage an adequate supply of containment booms and/or suitable absorbent material to contain and absorb any spillage, such as oil spill, or similar incident at the facility. Once used the absorbents shall be replaced and the absorbent material shall be disposed of appropriately, and records maintained. Any spillages shall be treated as an incident, in accordance with Condition 3.2.
- 8.2 Adequate fire extinguishers and emergency response equipment shall be maintained at the facility following consultation with the Fire Service Department. A fire at the facility shall be treated, as an emergency and immediate action shall be taken to extinguish it and notify the appropriate authorities. Any fire shall be treated as an incident, in accordance with Condition 3.2.
- 8.3 The permit holder shall ensure that an Emergency Response Procedure (ERP) is in place, which shall address any emergency situation which may arise on-site. This procedure shall be communicated to all site staff and include provision for minimising the effects of any emergency on the environment. In particular the procedure shall include details of :
- a) actions to be taken in the event of an incident;
  - b) fire fighting and water retention facilities;
  - c) warning systems;
  - d) assembly points;
  - e) responsible persons, training and equipment requirements and relevant bodies to be notified following the incident.
- 8.4 Within 3 months of the grant of the permit and prior to the intensification of the activity (increased tonnage), the permit holder shall submit for the approval of Fingal County Council a Fire Prevention Plan prepared in accordance with guidance from the UK Environment Agency (guidance available at: <https://www.gov.uk/government/publications/fire-prevention-plans-environmental-permits/fire-prevention-plans-environmental-permits>). Any recommendation in the Fire Prevention Plan is to be implemented once the Fire Prevention Plan is approved by Fingal County Council.

## 9 CHARGES & FINANCIAL PROVISIONS

### 9.1 Fees

9.1.1 The permit holder shall lodge with Fingal County Council a cash deposit of €48,000 (Fourty Eight Thousands Euros) or an equivalent bond (template provided by Fingal County Council) or other approved financial provision as a security for the satisfactory compliance by the permit holder with the terms and conditions attached to this permit. In the event of non-compliance by the permit holder with any terms or conditions attached to this permit, the Council shall be empowered to apply the said funds or part thereof for the satisfactory compliance with the terms and conditions attached to this permit. On surrender of the waste facility permit, the Council may decide that the cash deposit or part thereof, shall be maintained in place for such a period until the permit holder has fully complied with the terms and conditions attached to the waste facility permit, to the satisfaction of the Council, or may be released to the permit holder.

9.1.2 The permit holder shall pay an annual contribution in the sum of **€2,000** to Fingal County Council towards the cost of inspecting, monitoring, auditing, enforcing or otherwise performing any function in relation to the permitted activities. The permit holder shall pay this amount annually, not later than January 31<sup>st</sup> of any given year.

9.1.3 In the event that the frequency or extent of monitoring or other functions carried out by Fingal County Council needs to be increased for whatever reason, the permit holder shall contribute such sums as are determined by Fingal County Council to defray costs. These costs shall be paid in full within 20 working days of receipt of notification from the Fingal County Council of the costs incurred.

### 9.2 Financial Provisions

9.2.1 The permit holder shall ensure that all insurance policies shall be extended to indemnify Fingal County Council.

9.2.2 Without prejudice to the foregoing, the minimum level of indemnity to be maintained by the permit holder shall be to the value of €6,500,000 for public liability insurance including cover for sudden and unforeseen pollution.

9.2.3 A copy of the insurance shall be furnished to Fingal County Council shall be submitted every year as part of the annual report.

## 10 RESTORATION & AFTERCARE

### 10.1 Closure, Restoration & Aftercare Management Plan (CRAMP)

10.1.1 The permit holder shall prepare, to the satisfaction of Fingal County Council, a fully detailed and costed CRAMP for the site or part thereof. This plan shall be prepared by a suitably qualified person, as approved by Fingal County Council and:

- a) Have regard to the *Guidance on Assessing and Costing Environmental Liabilities* (EPA 2014);
- b) Be reviewed annually and proposed amendments shall be submitted to Fingal County Council for its agreement. The results of the review shall be submitted as part of the annual report.

10.1.2 The CRAMP shall include, as a minimum, the following:

- a) A scope statement for the plan;
- b) The criteria that define the successful decommissioning and aftercare of the activity or part thereof, which ensures minimum impact on the environment;
- c) A programme to achieve the stated criteria;
- d) Where relevant, a test programme, e.g. trial holes at a C&D site, to demonstrate the successful implementation of the decommissioning and aftercare plan.
- e) Details of the costings for the plan and financial provisions to underwrite these costs.

## 11 CHANGES TO PERMIT HOLDER STATUS & CESSATION OF WASTE ACTIVITIES

### 11.1 Changes to permit holder status:

11.1.1 The permit holder shall notify Fingal County Council in writing within 14 working days of the occurrence of the following matters, except where such disclosure is prohibited by Stock Exchange rules:

- a) any change in the operator's trading name, registered name or registered office address;
- b) any change to particulars of the operator's ultimate holding company (including details of an ultimate holding company where an operator has become a subsidiary); and
- c) any steps taken with a view to the operator going into administration, entering into a company voluntary arrangement or being wound up.

### 11.2 Cessation of waste activities:

11.2.1 Following termination or planned cessation, for a period greater than six months, of use or involvement of all or part of the permitted site, the permit holder shall, to the satisfaction of Fingal County Council, decommission, render safe or remove for disposal/recovery any soil, subsoil, buildings, plant or equipment, or any waste, materials or substances or other matter contained therein or thereon, that may result in environmental pollution. The permit holder shall carry out such tests or investigation or submit certification, as requested by Fingal County Council, to confirm there is no risk to the environment.

11.2.2 A final validation report to include a certificate of completion for the decommissioning and aftercare plan, for all or part of the permitted site as necessary, shall be prepared by a suitably qualified person as agreed with Fingal County Council, and submitted to Fingal County Council within three months of execution of the plan.

11.2.3 Following cessation of activities on site, where required, the permit holder shall forward to Fingal County Council, information demonstrating compliance with any of the conditions attached to this permit, and details of any court order or conviction under the Act.

# APPENDICES

## APPENDIX A:

### Appendix A.1. – Permitted waste tonnage

The total maximum annual permitted tonnage shall not exceed 49,500 tonnes at this facility. Where this permit is in force for only part of a calendar year the permitted tonnage shall be calculated pro rata.

**and**

The total maximum permitted tonnage held on-site at any one time shall not exceed 725 tonnes at this facility.

### Appendix A.2 – Waste acceptance

Only the wastes as specified in Table A.2.1 are acceptable for recovery/treatment at this facility unless otherwise agreed by with Fingal County Council.

**Table A.2:1 – Waste Categories**

LoW Code	Waste Description	Specific Tonnage Limits
03 01 05	Sawdust, shavings, cuttings, wood, particle board and veneer from wood processing	49,500T
15 01 01	Paper and cardboard packaging	
15 01 02	Plastic packaging	
15 01 03	Wooden packaging	
15 01 06	Mixed packaging	
17 01 01	Concrete (from C&D Wastes)	
17 01 02	Bricks (from C&D Wastes)	
17 01 07	Mixtures of concrete, bricks, tiles and ceramics	
17 02 01	Wood (from C&D Wastes)	
17 02 02	Glass (from C&D Wastes)	
17 04 07	Mixed Metals (from C&D Wastes)	
17 05 04	Soil and Stones (from C&D Wastes)	
17 08 02	Gypsum based construction materials	
17 09 04	Mixed Construction and Demolition Wastes	
19 12 02	Ferrous metal (from mechanical treatment of waste)	
19 12 04	Plastic and Rubber (from mechanical treatment of waste)	
19 12 07	Wood (from mechanical treatment of waste)	
19 12 12	Other waste from mechanical treatment of waste	
20 01 11	Textiles	
20 01 38	Wood	
20 01 39	Plastics	
20 01 40	Metal	
20 02 01	Biodegradable (garden) waste	
20 03 01	Mixed Municipal Waste (Mixed dry recyclables)	
20 03 07	Bulky Waste	

**Appendix B- Waste Register**

**Table B.1: Condition 3.1.7- Waste Register**

Date	Time	Carrier Details, (Name, Vehicle Reg. & WCP No.)	Origin of waste delivered	LoW Code	Waste Description	Details of visual inspection (soil & stone)	Tonnage IN	Quantities and composition of wastes rejected	Tonnage OUT	Destination Facility (including authorisation No.)	Name of the Load Checker	Tonnage End-of-Waste OUT



**Table B.2: Condition 5.2 – Waste Purchase Register**

Date of purchase	Time of purchase	Registration number of delivery vehicle & WCP No. where applicable	Description and weight of the material being purchased.	Name of person selling the material.	Proof of ID provided*	Address of person selling the material.	Proof of Address provided**	Signed statement that they are the owner of the material being sold.	Amount in Euro paid for material.	Name of person who received material

\*Proof of ID must be

- a valid passport.
- a current Irish driving licence, or learner driver permit.
- a Public Services Card issued by the Department of Social Protection.

\*\* Proof of Address must be;

- A current utility bill addressed to that person at that stated address.
- A document issued by the Government Department addressed to that person at their stated address within the previous three months.
- A current car or home insurance policy addressed to that person at their stated address.
- A current Tax Credit Certificate or Tax Clearance Certificate issued by the Office of the Revenue Commissioners to that person at their stated address.

## Appendix C – Incident Register

**Table C.1 - Condition 3.2.2: Register of Incident which has Potential to Cause Environmental Pollution**

Date of Incident	Date notified to Fingal County Council	Time of Incident	Details of Incident and the causes/potential causes	Evaluation of Environmental Pollution	Actions taken to Minimise the Effect on the Environment	Steps Taken to Avoid Reoccurrence	Details of any site investigations instigated by the permit holder	Other remedial action undertaken or to be undertaken, including details of preventative measures taken.

## Appendix D – Complaints Register

**Table D.1 - Condition 3.2.3: Register of Complaints**

Date of Complaint	Time of Complaint	Name of Complainant	Details of Complaint	Actions Taken	Result(s) of action taken	Response to Complainant

## APPENDIX E - ENVIRONMENTAL MONITORING

### Condition 6.1.1: Environmental Monitoring

#### Monitoring Locations

Monitoring locations shall be those as set out in Table E.1.

**Table E.1 Monitoring Locations**

Parameter	Location
Surface Water	SW1; SW2
Ground Water	GW1 ; GW2
Noise	N1 ; N2 (per Figure 9.1 of EIAR)
Dust	D1 ; D2 ; D3

As illustrated in Environmental Monitoring Location map attached in Appendix G.

Noise locations as illustrated in Figure 9.1 of the EIAR report from Fehily Timoney and attached in Appendix G

SW2 is a new monitoring point, to be located at the manhole located between the 2 infiltration pits. The Location of SW2 will be reviewed following proposal requested under Condition 4.3.1 of this permit – so as to locate SW2 downstream of newly installed oil interceptor and upstream of the infiltration pit.

#### Surface Water Monitoring

**Table E.2 Surface Water Monitoring Parameter and Frequency**

Parameter <sup>Note1</sup>	Monitoring Frequency
Visual	Monthly
pH	Monthly
Electrical Conductivity	Monthly
Ammoniacal Nitrogen as N	Monthly
BOD	Monthly
COD	Monthly
Othophosphate	Monthly
Sulphates	Monthly
Total Petroleum Hydrocarbons	Quarterly
Total Suspended Solids	Monthly

**Note 1:**All analyses shall be carried out by an appropriately accredited laboratory.

## Ground Water Monitoring

**Table E.3 Ground Water Monitoring Parameter and Frequency**

Parameter <sup>Note 1</sup>	Monitoring Frequency
Groundwater level	Quarterly
Ammoniacal Nitrogen as N	Quarterly
Chloride	Quarterly
Electrical Conductivity	Quarterly
pH	Quarterly
Sulphate	Quarterly
TPH	Quarterly
Total Oxidised Nitrogen	Quarterly
Total Dissolved solids	Quarterly
VOC Suite	Quarterly

**Note 1:** All analyses shall be carried out by an appropriately accredited laboratory.

## Noise Monitoring

**Table E.4: Noise Monitoring Frequency**

Parameter	Monitoring Frequency	Method
<<parameter and frequency to be decided by local authority>>	Annually	Note 1

**Note 1:** The survey programme shall be undertaken in accordance with the methodology specified in the EPA *Guidance Note for Noise: Licence Applications, Surveys and Assessments in Relation to Scheduled Activities (NG4)* (January 2016).

## Dust Monitoring

**Table E.6: Dust Monitoring Frequency and Method**

Parameter	Monitoring Frequency	Method
Dust Deposition (mg/m <sup>2</sup> /day)	Three times per year including twice between May and September	Note 1

**Note 1:** "Bergerhoff Method (German Standard VDI Method 2119 Part 2:1972)."

## APPENDIX F - EMISSION LIMITS

### Condition 7.1.1: Emission Limits

The Emission Limit for noise will be the greater of either the levels described in Table F1, or the background noise + 1dB. The background noise level shall be established by measuring noise level in the absence of any activity from the permitted facility.

**Table F.1: Noise Emissions:** (Measured at the monitoring points indicated in Table E.1).

Day dB(A) LAr, T (07:00 – 19:00 hours)	Evening dB(A) LAr,T (19:00 – 23:00 hours)	Night dB(A) LAeq (23:00 – 07:00 hours)
55dB <sup>Note 1</sup>	50dB <sup>Note 1</sup>	45dB <sup>Note 1</sup>

**Note 1:** There shall be no clearly audible tonal component or impulsive component in the noise emissions from the activities on the site at the facility boundary.

**Note 2:** A penalty of 5 dB for tonal and/or impulsive elements shall be applied to the day-time and evening measured LAeq to determine the appropriate rating level (LAr).

**Table F.2: Dust Emissions:** (Measured at the monitoring points indicated in Table E.1).

Level (mg/m <sup>2</sup> /day) <sup>Note 1</sup>
350

## APPENDIX G – DRAWINGS

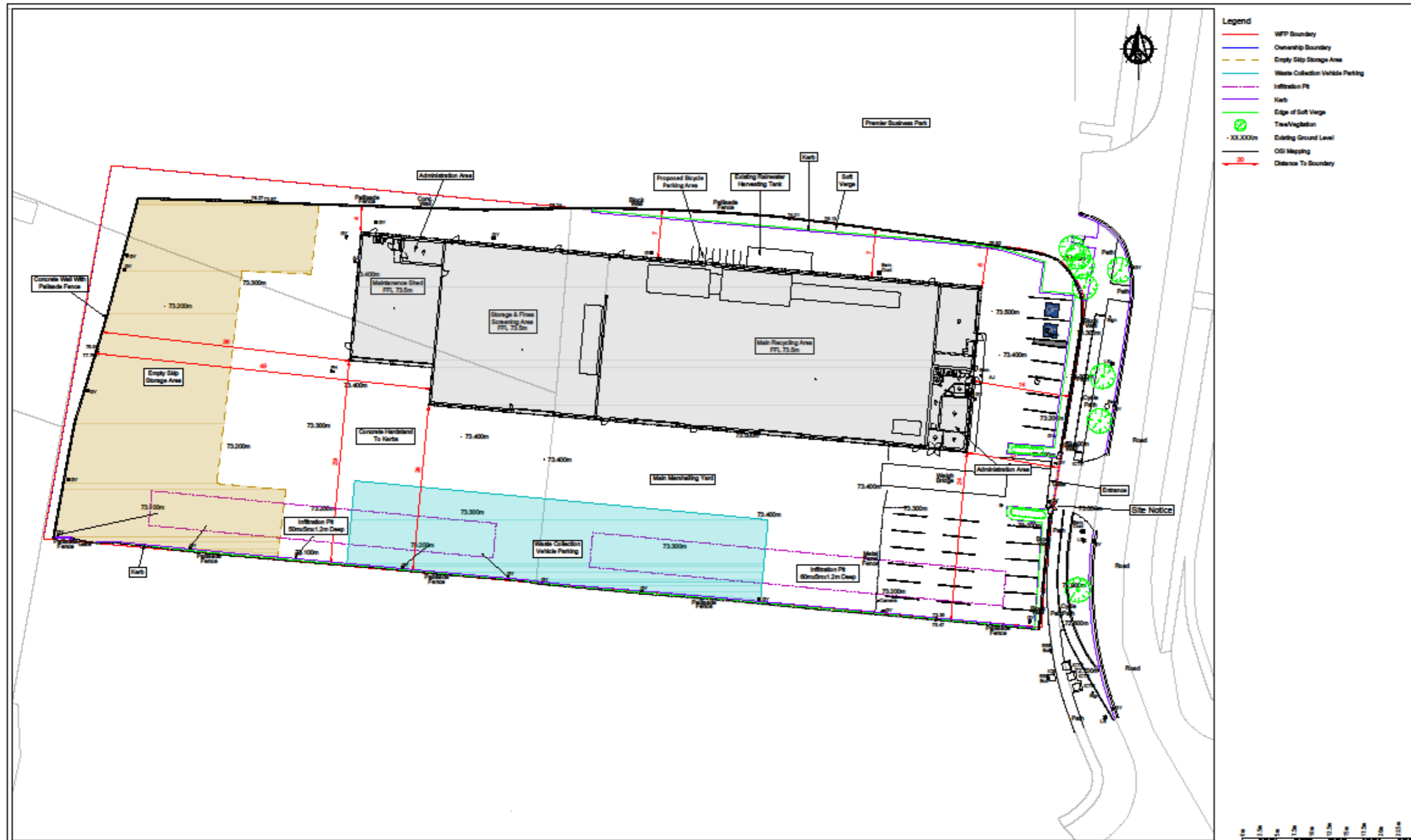

© As Built - Ordnance Survey Ireland License No. EN 0001217 © Ordnance Survey Ireland and Government of Ireland  
OST 5130

Rev.	Description	App By	Date
A	ISSUE FOR WFP	TR	23.09.20

**CONSULTANTS IN ENGINEERING & ENVIRONMENTAL SCIENCES**  
**FAMILY TIMONEY & COMPANY**  
 Core House, Parkside Rd, Cork, Ireland. JJ Flann, North Park Business Park, North Road, DUBLIN 11, Ireland.  
 T: +353-21-484123, F: +353-21-484144, M: +353-1-4883886, E: +353-1-4883881, W: www.familytimoney.ie, E: info@fts.ie

CODE	STATUS	SUITABILITY DESCRIPTION	PURPOSE OF ISSUE

**PROJECT**  
PROPOSED INTENSIFICATION OF EXISTING C&D FACILITY

**CLIENT**  
THORNTONS RECYCLING

**SHEET**  
SITE LAYOUT PLAN

Date	23.09.20	Project number	7190	Scale (D A3- 1)	1:500
Drawn by	SOC	Drawing Number	P1980-0900-0002	Rev.	A
Checked by	EOC				

No part of this document may be reproduced or transmitted in any form or stored in any retrieval system of any nature without the written permission of Family Timoney & Company as copyright holder except as agreed for use on the project for which the document was originally issued. Do not scale. Use figured dimensions only. If in doubt - AS2



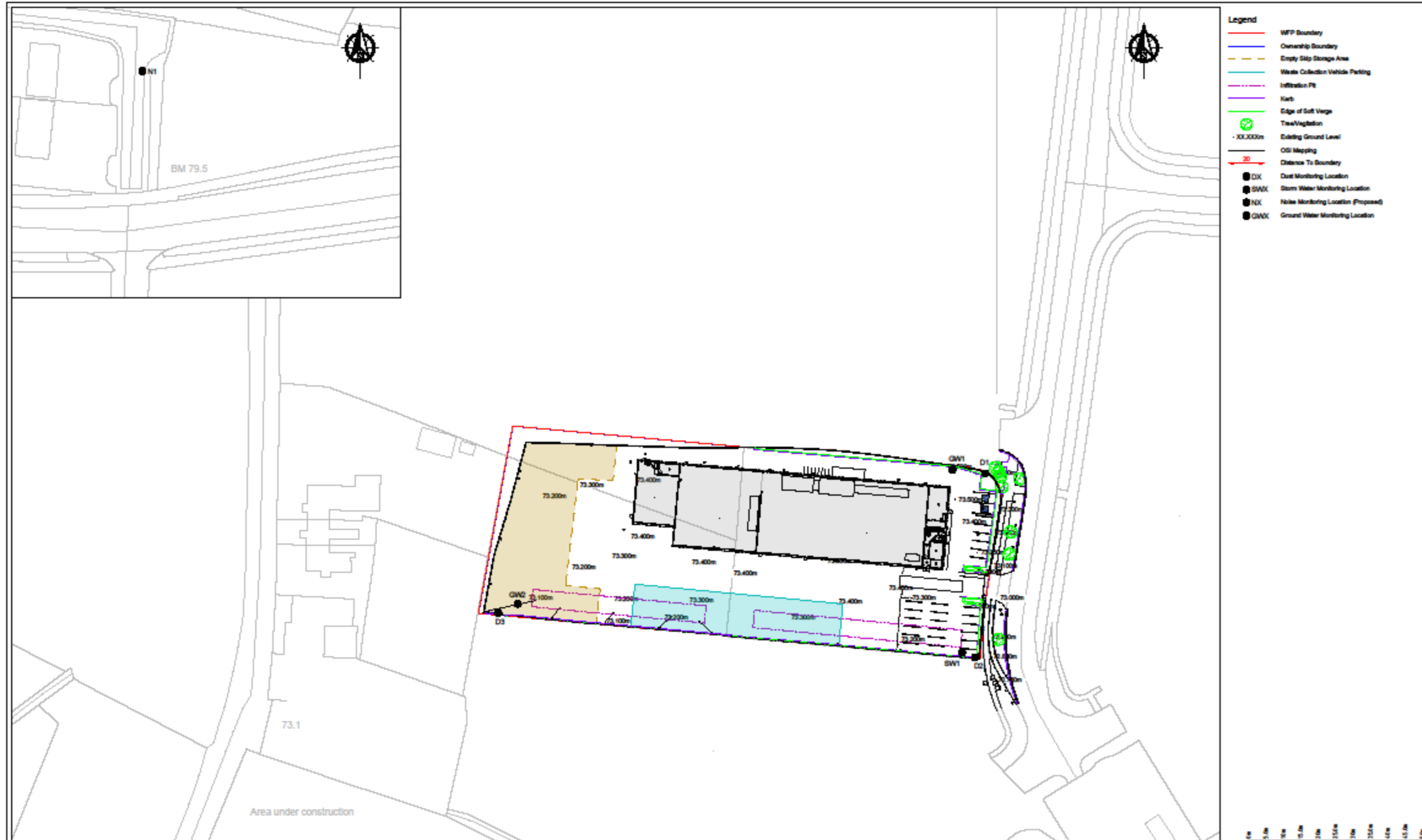

© Appleby & Co. Ordnance Survey Ireland Licence No. EN 0001217 © Ordnance Survey Ireland and Government of Ireland  
OSI 5120

Rev.	Description	Rev. By	Date
A	ISSUE FOR WFP	TR	22.07.20

**CONSULTANTS IN ENGINEERING & ENVIRONMENTAL SCIENCES**  
 Civil Team,  
 North Park Business Park, North Road,  
 Dublin 11, Ireland.

**PEHILLY TWOMEY & COMPANY**  
 25-27, North Circular Road, Dublin 10, Ireland.  
 Tel: +353-1-4684133, Fax: +353-1-4684194, Email: info@pehillytwomey.com

CODE	STATUS	SUITABILITY DESCRIPTION	PURPOSE OF ISSUE

PROJECT: PROPOSED INTENSIFICATION OF EXISTING C&D FACILITY

SHEET: ENVIRONMENTAL MONITORING LOCATIONS

CLIENT: THORNTONS RECYCLING

Date: 22.07.20 | Project number: P1980 | Scale (A4 - 1): 1:1000

Drawn by: SOC | Drawing Number: P1980-0900-0003 | Rev: A

Checked by: EDC

No part of this document may be reproduced or transmitted in any form or stored in any retrieval system of any nature without the written permission of Peihilly Twomey & Company as copyright holder except as agreed for use on the project for which this document was originally issued. Do not scale. Use Figure Dimensions only. If in doubt - Ask!

22 September 2020



-  Noise Monitoring Locations
-  Noise Sensitive Locations
-  Site Boundary

<b>TITLE:</b>	
Noise Monitoring Locations	
<b>PROJECT:</b>	
EAIR C&D Processing Facility	
<b>FIGURE NO.:</b>	
9.1	
<b>CLIENT:</b>	
Thorntons Recycling	
<b>SCALE:</b>	<b>REVISION:</b>
1:3500	0
<b>DATE:</b>	<b>PAGE SIZE:</b>
17/07/2020	A3
 Cork   Dublin   Carlow <a href="http://www.fehilytimoney.ie">www.fehilytimoney.ie</a>	

ALL DIMENSIONS TO BE CHECKED ON SITE. DO NOT SCALE FROM THIS DRAWING. THIS DRAWING TO BE READ IN CONJUNCTION WITH THE RELEVANT CONSULTANTS DRAWINGS & SPECIFICATIONS. THIS DRAWING IS COPYRIGHT.

NOTES

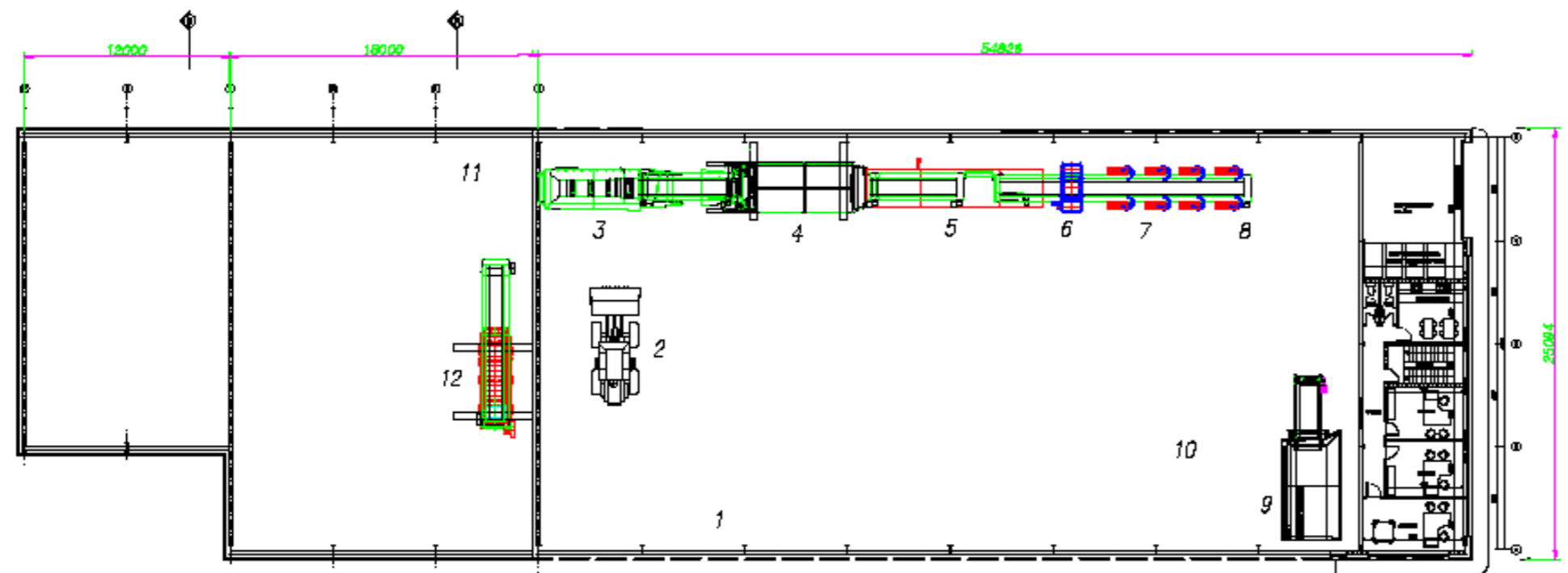

- 1. WASTE INSPECTION
- 2. DIGGER
- 3. IN-FEED HOPPER
- 4. TROMMEL
- 5. SCREENER
- 6. PICKING LINE
- 7. MAGNET
- 8. WINDSHIFTER
- 9. SHREDDER
- 10. 360 GRAB MACHINE
- 11. MINI DIGGER
- 12. SCREENER
- 13. QUARANTINE AREA

REV	DATE	BY	NOTES

Site Processing Equipment (SPE)  
 Thornton's Recycling - Cappagh  
 Site Plan  
 00001 01



ALL DIMENSIONS TO BE CHECKED ON SITE. DO NOT SCALE FROM THIS DRAWING. THE DRAWING TO BE READ IN CONJUNCTION WITH THE RELEVANT CODES, LOCAL ORDINANCES & SPECIFICATIONS. THIS DRAWING IS COPYRIGHT.

NOTES

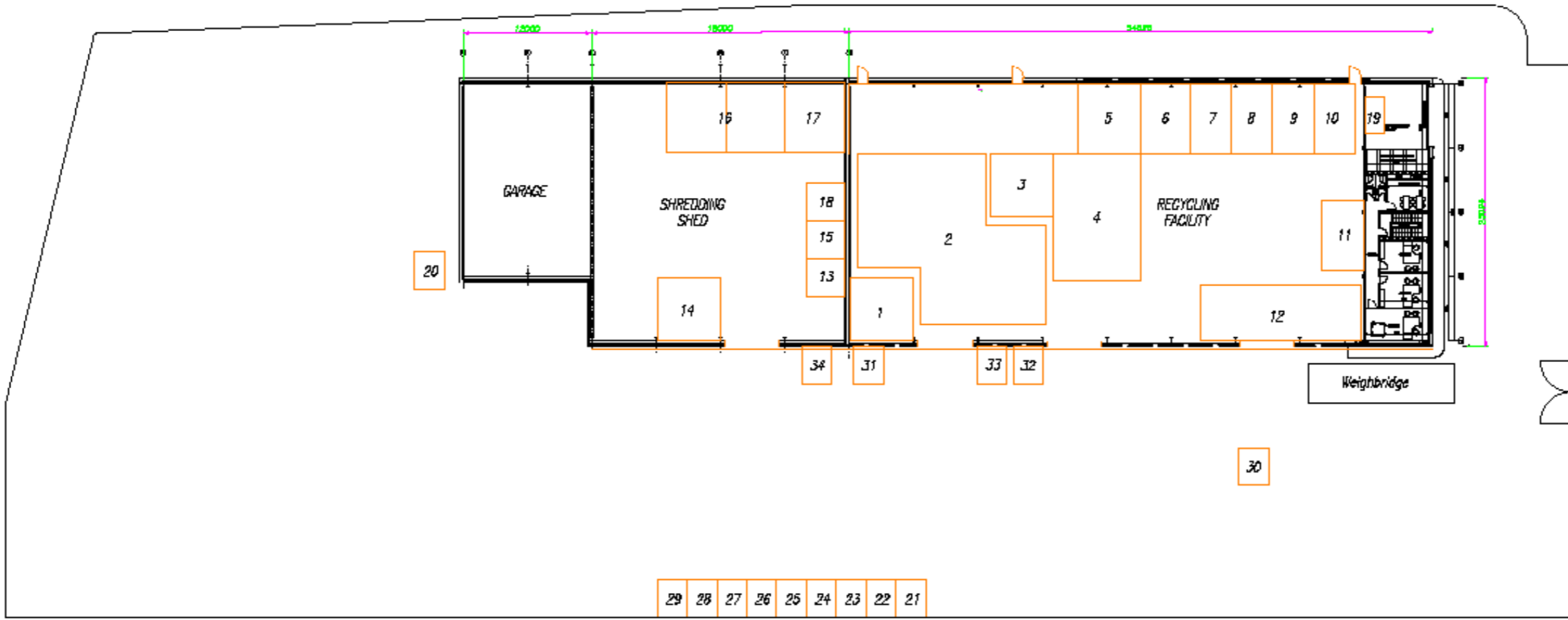

29 28 27 26 25 24 23 22 21

SITE BOUNDARY

Title: Waste Storage Map  
 Location: Thornton's Recycling - Cappagh  
 Drawing: Site Plan  
 Date: 15.03.17 Scale: 1:500  
 00002 01



Cappagh Waste Storage Plan November 2019										Note: 1 Cubic Yard = 0.764555 Metres cubed	
Building	Materials for Acceptance	No. of days storage required	Storage volumes tonnes	Map Reference	Gate fee at Destination €	Transport to Destination €	Total Cost €	Destination Name	Destination License Permit	Notes	
Main Building	Metal	7	30.00	1	0	€ 5.00	€ 100.00	Hammond Lane Ringsend	F1002-01	Height of shed = 10m	
	Bulky and C&D skip waste	2	250.00	2	€ 90.00	€ 23,900.00	€ 4.00	€ 23,900.00	Thorrtons Killeen Road	W044-02	Max stock pile height = 5m
	Fines ( Screened)	10	90.00	3	€ 60.00	€ 7.00	€ 4,230.00	Bord Na Mona Landfill	W0201-03	Bay heights = 3.6m	
	Timber	10	45.00	4	€ 17.00	€ 6.40	€ 1,053.00	Tiger Wood Facility	W0053-03		
	Timber	3	3.00	5	€ 17.00	€ 6.40	€ 46.80	Tiger Wood Facility	W0053-03		
	Large Concrete Rubble	10	13.00	6	€ 10.00	€ 6.50	€ 214.50	Walkestown Restoration Limited	W0254-01		
	Timber	3	3.00	7	€ 17.00	€ 6.40	€ 46.80	Tiger Wood Facility	W0053-03		
	Large Concrete Rubble	10	13.00	8	€ 10.00	€ 6.50	€ 214.50	Walkestown Restoration Limited	W0254-01		
	MMW processed	10	3.00	9	€ 96.55	€ 6.40	€ 514.75	Thorrtons Killeen Road	W044-02		
	MMW processed	10	3.00	10	€ 96.55	€ 6.40	€ 514.75	Thorrtons Killeen Road	W044-03		
	MMW processed	10	12.00	11	€ 96.55	€ 6.40	€ 1,235.40	Thorrtons Killeen Road	W044-04		
	MMW shredded	10	32.00	12	€ 96.55	€ 6.40	€ 2,264.90	Thorrtons Killeen Road	W044-05		
	Fines ( processed)	7	15.00	13	€ 32.00	€ 7.00	€ 585.00	Bord Na Mona Landfill	W0201-03		
	Fines ( processed)	7	45.00	14	€ 32.00	€ 7.00	€ 1,755.00	Bord Na Mona Landfill	W0201-03		
Small concrete rubble	3	3.00	15	€ 17.50	€ 7.00	€ 122.50	Bord Na Mona Landfill	W0201-04			
Soil and stone	7	30.00	16	€ 5.00	€ 7.00	€ 1,080.00	NBC Enterprises Limited	W0293-01			
Fines ( for screening)	7	15.00	17	€ 60.00	€ 7.00	€ 1,175.00	Bord Na Mona Landfill	W0201-03			
MMW processed	10	3.50	18	€ 96.55	€ 4.00	€ 50.38	Thorrtons Killeen Road	W044-02			
Metal Building	Wire, brass, bronze	7	3.00	19	€ 0.00	€ 30.00	€ 60.00	Wilton Scrap Metals	WFP-CN-15-0003-01		
Quarantine Area	Gas Cylinders	30	1.00	20	€ 0.00	0	€ -00	Calor Gas			
Skips	Skip- Green Waste (35cy)	21	7.00	21	€ 30.00	€ 5.00	€ 245.00	Barradstown Farms LTD	WFP-MH-14-0007-02		
	Skip- Green Waste (35cy)	21	7.00	22	€ 30.00	€ 5.00	€ 245.00	Barradstown Farms LTD	WFP-MH-14-0007-02		
	Skip- Tyres (35cy)	30	4.00	23	€ 180.00	€ 15.00	€ 700.00	Crumb rubber	WFP-LH-10-0005-01b		
	Skip- Tyres (35cy)	30	4.00	24	€ 180.00	€ 15.00	€ 700.00	Crumb rubber	WFP-LH-10-0005-01b		
	Skip- Mattresses (35cy)	30	5.00	25	€ 118.00	€ 7.00	€ 750.00	Bord Na Mona Landfill	W0201-03		
	Skip- Mattresses (35cy)	30	5.00	26	€ 118.00	€ 7.00	€ 750.00	Bord Na Mona Landfill	W0201-03		
	Skip- Hard Plastic (35cy)	21	2.00	27	€ -00	€ 5.00	€ 10.00	Cloughwater Plastic Ireland	WFP-FG-08-0003-04		
	Skip- Hard Plastic (35cy)	21	2.00	28	€ -00	€ 5.00	€ 10.00	Cloughwater Plastic Ireland	WFP-FG-08-0003-04		
	Skip- Timber (35cy)	2	4.00	29	€ 17.00	€ 6.40	€ 93.60	Tiger Wood Facility	W0053-03		
	Skip- Aluminium (14cy)	7	3.00	30	€ -00	€ 30.00	€ 100.00	Wilton Scrap Metals	WFP-CN-15-0003-01		
	Skip- Aluminium (14cy)	7	3.00	31	€ -00	€ 30.00	€ 100.00	Wilton Scrap Metals	WFP-CN-15-0003-01		
	Skip- PVC (14cy)	7	2.00	32	€ -00	€ 5.00	€ 10.00	Cloughwater Plastic Ireland	WFP-FG-08-0003-04		
	Skip- Plasterboard (14cy)	21	3.00	33	€ 115.00	€ -00	€ 345.00	Allied Recycling LTD	WFP-KE-06-0347-01		
	Skip- Stainless steel (14cy)	7	3.00	34	€ -00	€ 5.50	€ 27.30	Hammond Lane Ringsend	F1002-01		
Sub Total			725.50				€ 42,849.28				
EPA	Office										
	Main building										
	Fines Building						€ 1,500.00				
	Maintenance Area										
	Yard Area										
	Drain cleaning and CCTV survey							€ 2,500.00			
Interceptor							€ 350.00				
Consultants Costs	Miltoon Services Ltd						€ 750.00				
Sub Total							€ 5,350.00				
Total							€ 47,849.28				